SERENADE

for Piano or Harp

Ennis Fruhauf

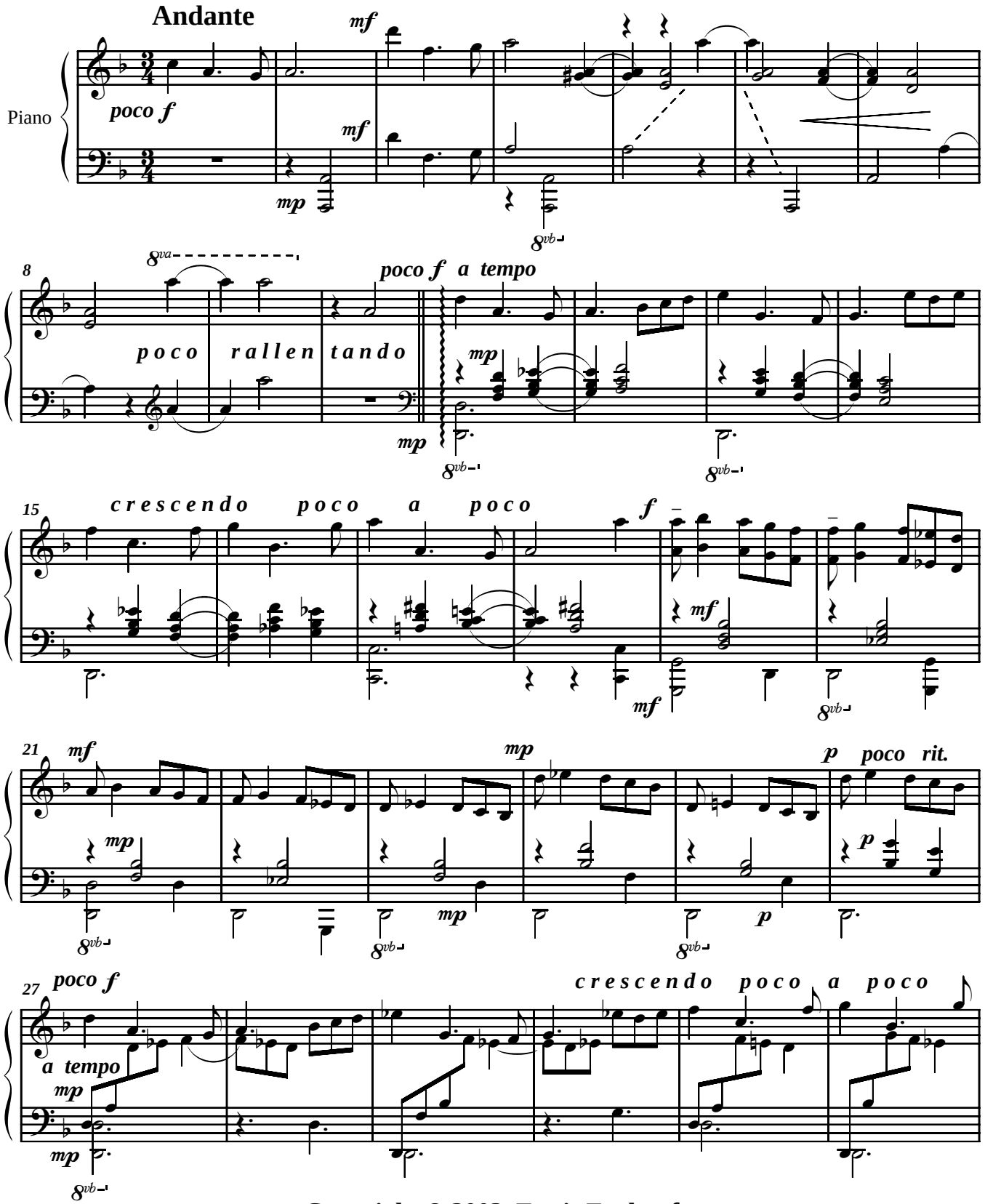

Copyright © 2003 Ennis Fruhauf