Rondo on

Two Welsh Hymn Tunes

Cwm Rhondda and Ton-y-Botel

John Hughes
(1873-1932)

Thomas John Williams
(1869-1944)

1. Cwm Rhondda

Setting for Organ by
Ennis Fruhauf

Moderate

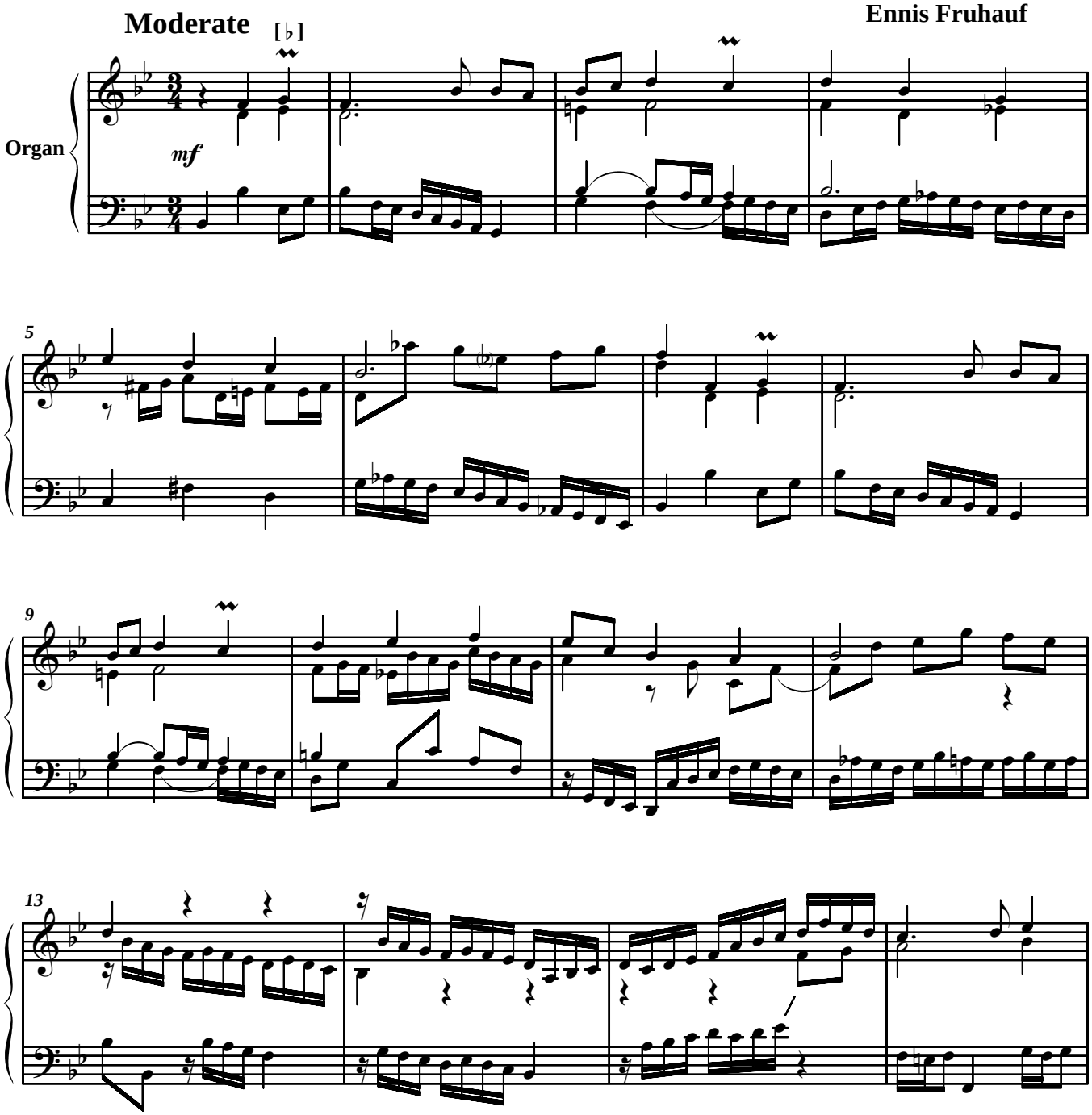

Copyright © 2005 Ennis Fruhauf